

**ORDINANCE NO. 362**

**AN ORDINANCE VACATING AN UNOPENED AND UNNAMED ALLEY  
EXTENDING BETWEEN ITS INTERSECTION WITH IDDINGS STREET AND  
ITS INTERSECTION WITH WETZLER ALLEY.**

WHEREAS, Milesburg Borough there exists within the Borough of Milesburg an unopened and unnamed alley that extends between its intersection with Iddings Street and its intersection with Wetzler Alley; and

WHEREAS, Steven L. Stem and Lisa A. Stem, the owners of property abutting the said alley (Centre County Tax Parcel No. 28-003-,032) and Adam Powers, the owner of property abutting the said alley (Centre County Tax Parcel No. 28-003-,031) (collectively the "petitioners") have filed a petition seeking the action of Borough Council to vacate same pursuant to the authority contained in Sections 1731 and 1732 of the Pennsylvania Borough Code; and

WHEREAS, the location of the unnamed and unopened alley is illustrated on the drawing attached to this Ordinance; and

WHEREAS, in said Petition the Petitioners have released the Borough from liability for damages of any kind arising from any action by Council vacating said alley; and

WHEREAS, the Borough Council has conducted a public hearing on said petition, following advertisement of its intent to consider said petition; and

WHEREAS, the Borough Council has determined that the public will not be adversely affected by vacating of said unopened and unnamed alley.

NOW THEREFORE, it is hereby ORDAINED, that

1. Pursuant to Sections 1731 and 1732 of the Pennsylvania Borough Code, the unnamed and unopened alley extending from its intersection with Iddings Street to its intersection with Wetzler Alley, as reflected on the drawing attached hereto, is hereby Vacated.

ENACTED AND ORDAINED THIS 9th DAY OF October, 2023.

MILESBURG BOROUGH COUNCIL

ATTEST:

Paul J. Hall  
Manager/Secretary/Treasurer

BY: [Signature]  
Council President

[Signature]  
Mayor

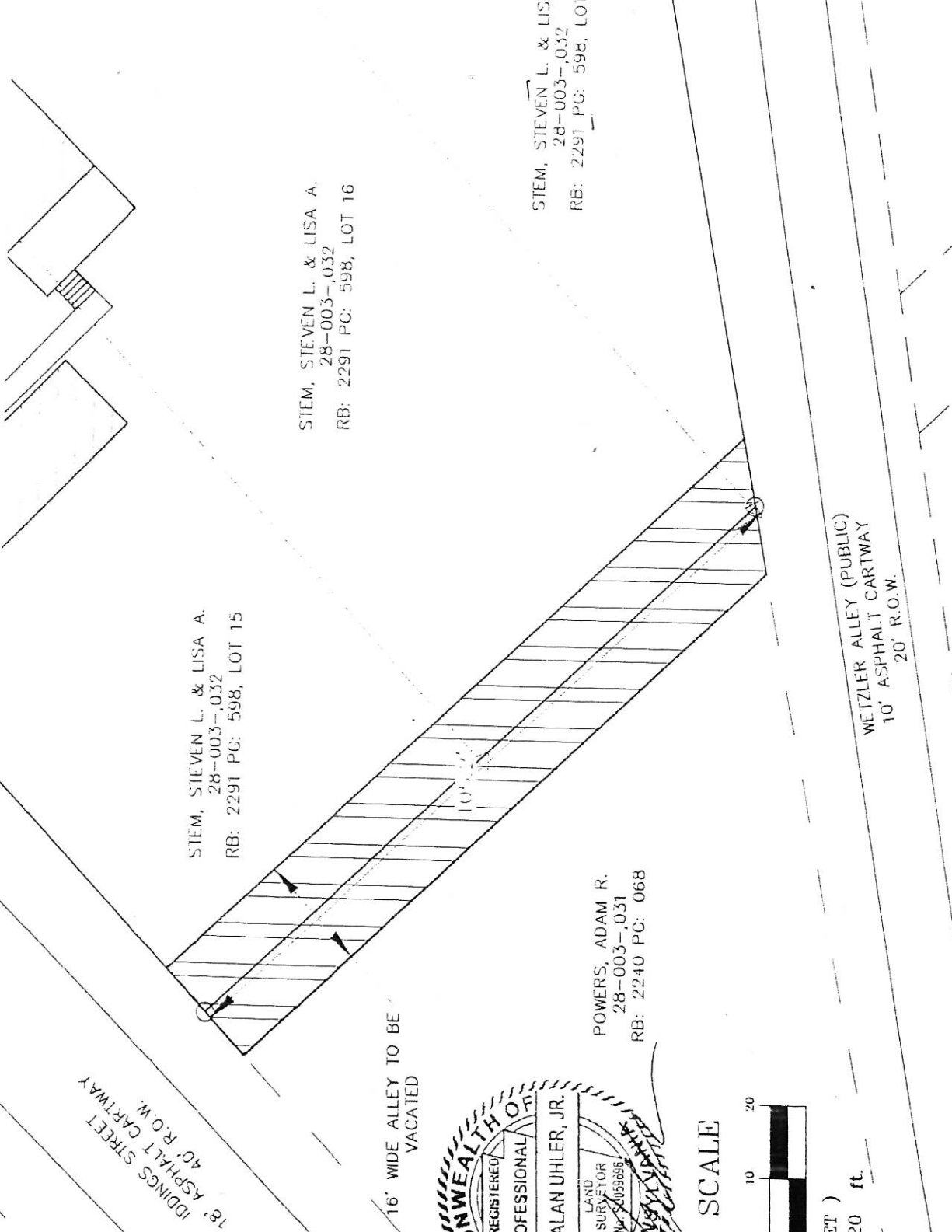

SURVEY BY: XXXX APPROVED BY: KAU, JR. PROJ. NO. XXXX DWG. XXXX.DWG	DRAWN BY: XXX DATE: 08-23-2023	<p><b>KERRY A. UHLER &amp; ASSOCIATES, INC.</b>                  SURVEYING &amp; ENGINEERING                  140 W. HIGH ST.                  BELLEFONTE, PA 16823                  814-355-0432      570-748-7510</p>	PROJECT MILESBURG BOROUGH STREET VACATING BETWEEN WETZLER ALLEY AND IDDINGS STREET MILESBURG BORO., CENTRE CO., PA
		SHEET NO. 1 OF 1	